



Catholic Community  
**FOUNDATION**  
OF MINNESOTA

what is unseen is eternal

ANNUAL REPORT **2021**

*Therefore, we are not discouraged; rather, although our outer self is wasting away, our inner self is being renewed day by day. For this momentary light affliction is producing for us an eternal weight of glory beyond all comparison, as we look not to what is seen but to what is unseen; for what is seen is temporary, but*

**what is unseen is eternal**

**2 CORINTHIANS 4:16-18**



Dear Friends,

It's hard to believe that the staff of the Catholic Community Foundation of Minnesota (CCF) has worked remotely for more than 18 months now. We've experienced profound changes since we last sat around our boardroom table together — as individuals, as a team, and as a community.

Although so much has changed externally, what drives us internally at CCF remains the same. I often call it our “secret sauce.” You can't see it, but it's what sets us apart: our mission and values. This part of our work — why and how we do it — is our living legacy.

And at CCF, we have the honor and privilege of helping carry out the legacies of our donors and partners through the power of endowment. When they entrust us with their physical treasure, we steward it in perpetuity to benefit the ministries and causes that best reflect their values.

And thanks to our donors and partners, CCF now stewards more than \$510 million in total assets. More importantly, we continue to grant \$17 million annually to the spiritual, educational, and social needs of our Catholic community. Since our founding, we've granted a total of \$207 million. And as we've adjusted to our growth, we've welcomed four new highly skilled, mission-driven professionals to the CCF team.

This is possible, in part, because of donors like Emery and Karen Koenig, who learned the value of generosity as children, and parishes like the Church of St. Timothy in Maple Lake, a pillar in its rural community for more than 100 years. And it's possible because of the humble leadership of groups like the League of Catholic Women, which will forever honor its legacy through perpetual grantmaking.

Despite all the changes of last year, the truth St. Paul writes about endures. God commanded light to shine in the dark, and God shines through us so more people will know him and “look not to what is seen but to what is unseen” (2 Corinthians 4:18).

We are honored that you trust us to help you shine God's light through your philanthropy, ministries, and missions. Thank you for allowing us to be a part of your lives and legacies.

With gratitude,

A handwritten signature in black ink, appearing to read 'Anne'.

Anne Cullen Miller, MBA  
President

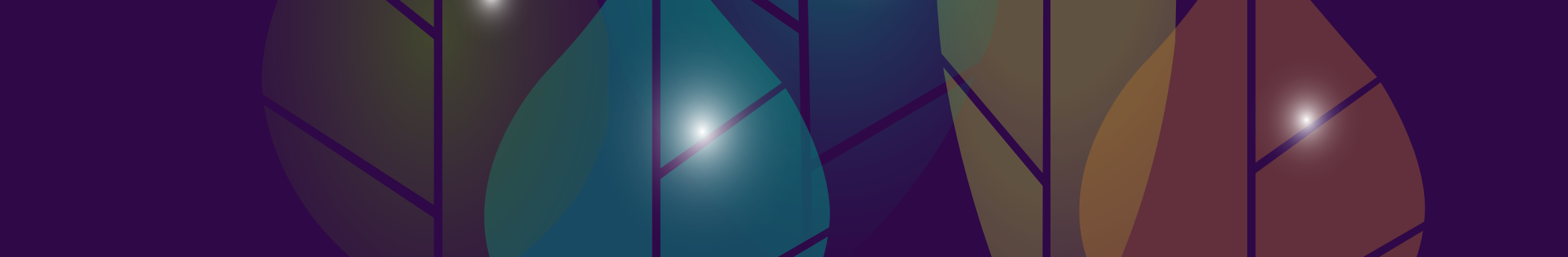

# what is unseen is eternal

## OUR MISSION

*To support financially the spiritual, educational, and social needs of our Catholic community*

## OUR GUIDING PRINCIPLES

**CATHOLIC IDENTITY** — *We reflect our Catholic faith in all we do; embrace the breadth, diversity, and commonality of Catholic interests; and assure that investments and grant recipients are in alignment with Catholic values.*

**SERVICE** — *We respond to the financial needs of the Catholic community and contribute to effective solutions; collaborate with other nonprofit organizations when consistent with our mission; and provide for the needs of future generations.*

**PUBLIC ACCOUNTABILITY** — *We recognize and act on the understanding that community foundations are sustained by public trust, which is earned by full, open, and public disclosure.*

## contents

4	2021 Assets and Grants Snapshot
6	Financial Reports
8	<b>An Impact Beyond Their Lifetime</b>
10	Legacy Society Members
12	<b>A Church of Many Generations</b>
14	Endowed Funds
16	Donor Advised Funds
18	Legacy Fund
19	Donor Designated Funds
20	<b>A Living Tradition</b>
24	Institutional Endowed Funds
26	Agency Funds
27	Gifts to Support Our Mission
28	Our Board of Directors
29	Our Staff

# \$510 Million

## ASSETS HELD BY CCF

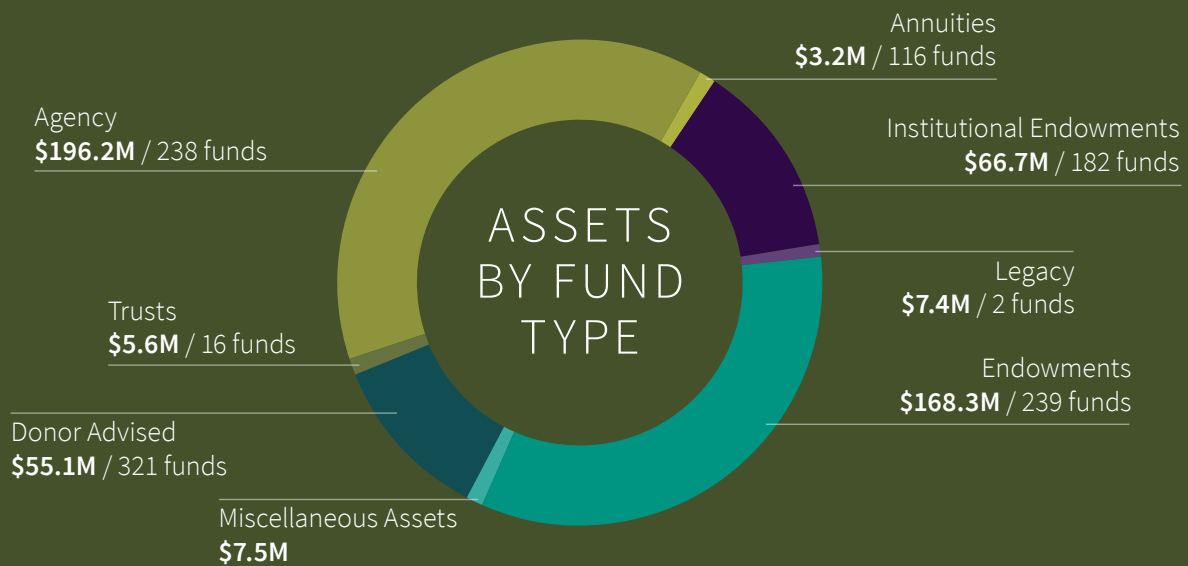

# \$123M+

## ASSET GROWTH

# 64

## NEW FUNDS OPENED

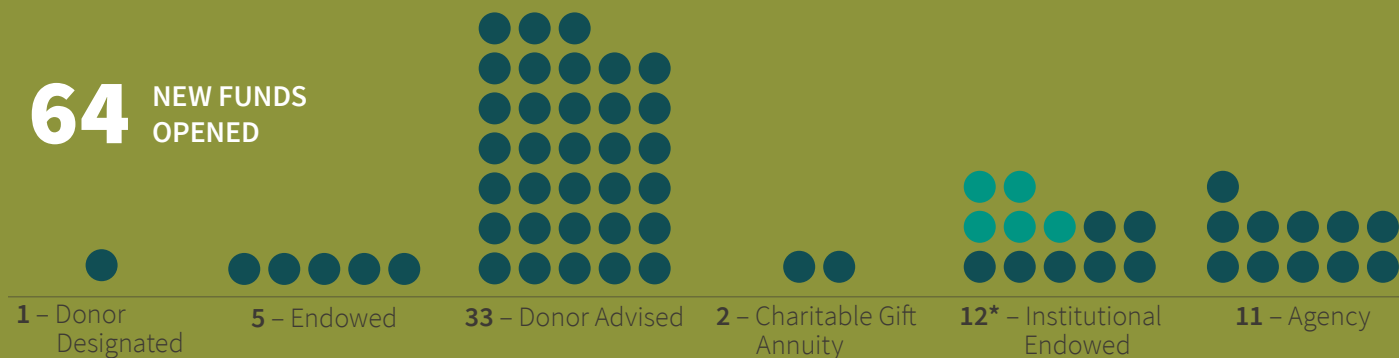

\* 5 converted from Agency to Endowment

# \$17.3 Million

## GRANTS DISTRIBUTED

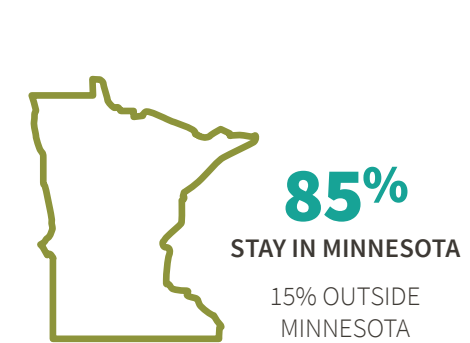
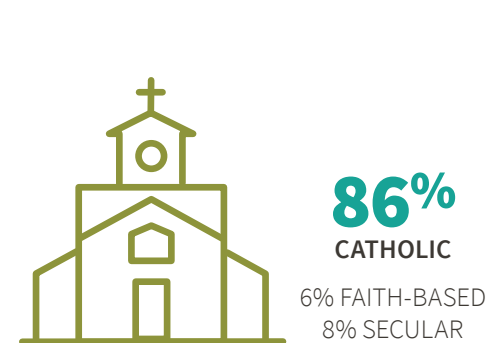
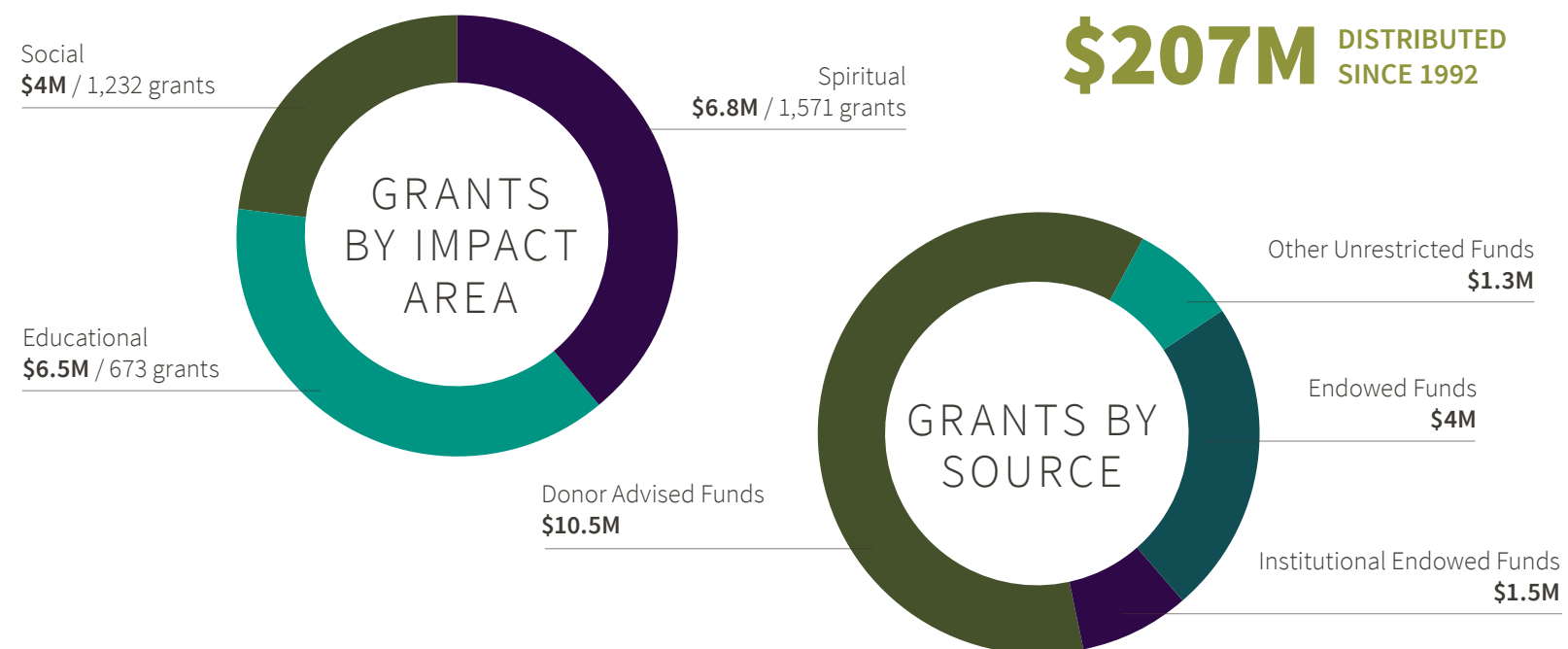

## GRANTEES BY GRANT SIZE



# 3,476 GRANTS DISTRIBUTED TO 980 ORGANIZATIONS

# STATEMENTS OF ACTIVITIES

For the years ending June 30	2021	2020
Revenue		
Total Contributions	\$29,003,196	\$28,282,648
Less: Amounts Received for Beneficial Endowments	3,867,410	6,903,682
Net Contributions	25,135,786	21,378,966
Management Fee Income	1,298,195	1,163,665
Investment Income, Net of Investment Expenses	51,837,623	625,154
Other	269,900	
Change in Value of Split Interest Agreements	852,579	(403,016)
Total Revenue	79,394,083	22,764,769
Program Grants		
Total Grants	17,302,695	18,008,181
Less: Grants Made on Beneficial Endowments	1,463,018	1,515,059
Net Grants	15,839,677	16,493,122
Operating Expenses		
Donor Engagement	1,383,481	1,379,339
Management & General	1,047,843	1,033,157
Grant Services	375,513	349,129
Total Operating Expenses	2,806,837	2,761,625
Change in Net Assets	60,747,569	3,510,022
Beginning Net Assets	179,551,499	176,041,477
Ending Net Assets	\$240,299,068	\$179,551,499

# STATEMENTS OF FINANCIAL POSITION

As of June 30	2021	2020
Assets		
Cash & Cash Equivalents	\$14,364,083	\$13,796,145
Investments	484,367,550	366,470,685
Beneficial Interest in Trusts	530,588	484,705
Cash Surrender Value of Life Insurance	3,613,816	3,877,186
Pledges & Bequests Receivable	6,059,184	1,061,186
Other Assets	1,066,218	1,021,780
Total Assets	\$510,001,439	\$386,711,687
Liabilities		
Accounts/Notes Payable & Accrued Liabilities	\$1,892,637	\$1,795,730
Agency Obligations	196,212,401	148,338,852
Beneficiary Endowments	66,619,653	51,875,658
Charitable Trust & Gift Annuity Obligations	4,977,680	5,149,948
Total Liabilities	269,702,371	207,160,188
Net Assets	240,299,068	179,551,499
Total Liabilities & Net Assets	\$510,001,439	\$386,711,687

Audited financial statements containing all required disclosures and IRS Form 990 are available at [www.ccf-mn.org](http://www.ccf-mn.org)





Clockwise from left: Joseph, John, Emery, Kristina, Karen, and Catherine

# an impact beyond their lifetime

## HOW THE KOENIGS PLAN TO FULFILL THEIR NEED TO GIVE — EVEN LONG AFTER THEY’RE GONE

As part of their estate plan, Emery and Karen (Bly) Koenig have chosen to establish a perpetual endowment at the Catholic Community Foundation of Minnesota (CCF). “We hope our gift will have an impact beyond our lifetime,” Emery says. “We really trust CCF for competency, integrity, and focus. There’s real peace of mind knowing the funds will always be managed in alignment with the teachings of the Church.”

### A PHILOSOPHY OF LIVING SIMPLY AND GIVING GENEROUSLY

Emery and Karen’s decision to make philanthropy part of their estate plan grew out of lessons in giving that began in childhood. Emery’s mother encouraged her children by handing out nickels every Sunday morning for them to drop into the collection box at Mass. “It became a need to give,” Emery says. Karen recalls the summer her father died in a farm accident when she was a teenager and how neighbors rallied to support the family. “Everyone came together and harvested everything for us,” she says. “It was a good introduction to how wonderful people can be.”

As newlyweds, Emery and Karen committed to tithing, which was a stretch for a young couple just starting out. Emery’s job at Cargill required them to move frequently, and wherever they landed, Karen would find a nursing job at the local hospital. They always strived to live simply, even after Emery was promoted to vice chairman and chief risk officer at Cargill. “We never needed the biggest house,” Emery says.

Emery and Karen focused on family instead. Their first two children, Kristina and John, were 8 and 6 years old, respectively, when Emery and Karen adopted 3-month-old Joseph from Peru, followed a year later by his sister, Catherine. Karen had to stay in Peru for long stretches as each adoption wound its way through the system. “I lived there for six months, and the kindness of those people will never leave me,” she says. “They had nothing, and they were giving to me.”

### A SENSE OF COMMUNITY

Emery and Karen opened a donor advised fund at CCF in 2006, and Emery joined the board of directors in 2011. As chair of the grants committee, Emery believes CCF’s ethos around grantmaking aligns with his own. “At CCF it’s more than just cutting checks. The staff gets to know the people. They seek feedback,” he says. “I’m lucky enough to have money to give. But whether someone’s giving or receiving, we are equal. We are all in community together.”

For Emery and Karen, who feel they’ve gotten far more than they’ve ever given, creating a charitable endowment at CCF is a natural choice. As Karen reflects on the people living 100 years from now who will benefit from the endowment, she has a message for them: “This comes from God, and God loves you.” ●



Legacy Society Members

The Legacy Society honors individuals and families who have entrusted their charitable legacy to the perpetual and faith-consistent stewardship of the Catholic Community Foundation. We are deeply grateful for their dedication and charitable vision. This list reflects membership in the Legacy Society as of June 30, 2021.

**Bolded** names denote members inducted into the Legacy Society in fiscal year 2021.

The † symbol denotes Legacy Society members who have passed. Please hold them in your thoughts and prayers.

A	William Altenhofen † Bernadette Amerongen Charles and Viola † Amundsen John † and Elsie Andraschko Walter Andrychowicz † John and Kim Arens Filemon † and Shirley Asuncion James Audette †	E	Thomas † and Betty Nell Dolan James and Christine Doody Dr. George and Patricia Dorsey † Most Rev. Paul Dudley, D.D. † Thomas and Hannah Dzik Alfred and Mary Elder † Marilou and Donald Eldred Thomas † and Patricia Emmer Larry and Janet Enerson
	B		I
B	David and Rita Baden Patrick and Sandy Baldwin Severne Banack Donald † and Marjorie Bartho William L. Belkengren Robert † and Mary Belongie Karl Berndt † Mary Bettenburg Richard and Carol Biniek Earl and Lorraine Blaylock † Dolores Blenkush † Warren and Marilyn Blomquist † Harold and Patricia Boerboom † Patricia Borre † Daniel and Mary Jane † Borrell Ellen Cull Bouslough † Dr. R. Michael and Sharon Bowen Harold Brady Milton and Adeline Brecke † Jerome Brown † John and Betty Bruender Rev. John Brunner † Frank Bruns, Jr. Raymond and Helen Brya † Leona Burke † J. Donald Burns † Vivian Byers † Rev. Albert Byrne †	F	J
	C		J
C	Frances Callaghan † Francis and Ruth Callaghan † William and Connie Carroll † Joseph and Fern Check † Donald and Oma Christle † Robert and Judith Claflin Alfred Colling Clement and Molly Commers Dr. Joseph and Louise Connolly † Norb and Mary Ellen Conzemius <b>William and Carolyn † Cuddigan</b>	G	K
	D		K
D	William and Marilyn Dejarlais Rev. Dennis Dempsey Dr. Paul and Ann Dickinson Drs. Mark Diekmann and Deborah Pryor-Diekmann	H	L
			L

Marjorie Horst † Marjory Hougher † Rev. Leo Huber † Patricia Huber and Jerry Cawley Thomas and Julie Hurley Carolyn Huston Clarence and Bernice Hynes † Shaun Irwin	J	Richard and Ruth Ann Jacobs † Len and Bea Japs † Donald and Marian Jardine † Leo and Arlene Jarombek † Ray and Cleorie Johnson † Warren Johnson † Clarence and Clara Jorgensen † Paulette Joyer Thomas and Shirley Jungels Mary Kading † <b>Mary Ann Kaiser</b> Charlotte Kangas † Anne Keller Barbara Keller † Bernice Kelly † Gerald † and Charlotte Kelly Clarence and Dorothy Kelzer Lorraine Kelzer † Mary Kay Kennedy Robert and Margaret Keppel † Adella Kerber † Edwin Kerber † Elizabeth J. Keyes Ralph and Bette Keyes † Margaret M. King † Harry and Audrey Kirby † Rev. Francis Kittock † James and Mary Klein † Rosann and Kenneth Klutzke <b>Emery and Karen Koenig</b> Jan Kohler and Kenneth † Schwalbach John and Kathleen † Kokesh John and Rajah Kolb † Allen † and Elaine Kolles Richard and Karen Koppy Joan Korkowski Richard and Mary Anne Kramer † Dr. Stephen and Marla Kramer Vivian Kratz † Norbert and Teresa Krenik Thomas and Janet Krocheski Rev. Alphonse Kubat † Kathryn Kubinski Eunice Kuehn †

Kathryne Kuhns Suzanne Laddusire Joseph and Teresa Lahti Stewart † and Kathleen Laird Carlo and Virginia † LaManna George and Carol Lang Louis and Loretta Langer † Phyllis Langfield Robert † and Maureen Lannan James and Barbara Larkin † Robert and Florence Larkin † Peter and Mary Larsen Philip LaVelle † Maurice and Alice Leuthner Diane Liemandt-Reimann and Ron Reimann James and Eleanor Lyons † Daniel † and Jean MacDonald Sheila MacDonald † Daniel and Penny Malecha Catherine Marien † Barbara Martin John and Dorothy Matschi † Lawrence † and Barbara Matthews Francis and Mary Louise Mayer † Marian McCarty Ebert and Eugene † Ebert Darrel and Glenda McDonald † Rev. Kevin McDonough Hugh McElroy Rosemarie McGiffin Jay McGivern Lawrence and Andrea † McGough Michael and Janet McGough Timothy McGough † Dorothy A. McGuire † Peter and Mary McKenna † Mary Cullen McKeown and Tom McKeown Michael McNamara and Mary Beth O'Reilly † Richard and Carol McNamara John and Jane McNeill Aida Mendez and Raul Andruet Susan Meneely Gerald and Kathleen Meyer Doug and Sandy Milroy Luther and Gertrude Moen † Kathryn Doyle Mooney † Sally Moran and Raymond Wey Rodger † and Marjorie Mountain Barbara Mulcahy †	L	M	N

Harold and Bernice † Mullen James and Franchelle Mullin Sr. Katherine Mullin, VHM Richard Mullin and Mary Joanne Henry William † and Chouhei Min Mullin Catherine Grace Murphy † William Murphy † Martin Newell † Timothy Nichols Mickey Nickelson Robert † and Helen Nicklaus F. Gerald and Monica Nilles Gregory and Kunthida Novak Rev. Robert C. Nygaard Kay O'Brien Bunker † John and Peg Ogren † Richard and Suzanne Opitz Phil and Connie Paquette Rev. William Paron Mark Shrake Robert and Rita Peichel Wayne and Patricia Pelzel Warren † and Rachel Pennig Valeria Pezzani † Henry and Dorothy Piché † LeRoy † and Cecilia Piché Mildred Pike † Ron Plante Terrance Plante † Arthur Popehn † Rev. Francis Pouliot Robert † and Dorothy Prax Alexander and Caroline Puzak † George and Anne Raiche † Fred Ranallo † Arnold † and Deanna Rasmussen Dr. Mary R. Reichardt William and Joanne Reiling Drs. James † and Christine Renier John and Eleanor Reusch † Richard and Dorothy Revord † Br. William Rhody, F.S.C. † Gerald and Diane Riebel Most Rev. John Roach, D.D. † Dorothy and Robert Roth John † and Carol Rueb Margaret Ryan † Rev. Patrick Ryan Robert and Mary Sahli † Robert † and Kathleen Sather M. Scott and Ellen Sayer James † and Mary Schacker	O	P	R

Roger and Irma Scherer Bernadine Schmidt Rev. George Schmit, Jr. Ronald and Nadine Schoenborn Robert and Marianne Schoenecker Marguerite Schoengart † Ranee and William Schouviller Elizabeth Schreiner † Mary Schubert Ed and Mary † Schumacher Steven Schuster Peter † and Ann Schweitzer Kenneth Scully † Thomas and Janice Segar James and Lucia † Seidel Greg and Sara Seifert David and Patricia Serreyn Dr. Gregory M. Sheehan John Shrake † Mark Shrake Rev. Leonard Siebenaler Nicholas and Susan † Simons Rev. Robert Sipe Brien Slawik and Monika Strom Harold and Sharon Slawik Jerome † and Delores Slawik Rev. Stanley V. Sledz George and Jeanne Slipka † Ronald and Mary Smith <b>Kenneth and Mary † Sommers</b> Stanley and Gladys Sommers † Robert and Lucille Speeter † Rev. Msgr. Stanley Srnec † John † and Nan Steger John and Eleanor † Steichen Agnes Stensby Florian Sterner Mark and Lee Ann Sticha William † and Anne Stocks Gertrude Stoltz † Clara Storms † Robert and Anne Strachota JoAnne Streich † Marilyn and Michael Sullivan Carol Swanson Steven Szarke Gerald † and Bernice Tacheny Dr. Joseph and Mary Thul † Rev. Michael Tix Leonard and Lois Tracy † Michael and Michele Traeger Margaret Turner †	S	T	V

Donald and Jolene Twombly Bernard and Kathleen Vagnoni † Lawrence and Suzanne Vanden Plas Roger and Lynn Vasko Pete Vestol † Mimi Villaume † and John Harrigan Nancy Villwock William † and Barbara Wagner Yvonne Wagner † Charles and Denise Waletzko Donald and Mary Waletzko Rev. Msgr. John Ward † Marlys Weber Rob and Mary Weber William Wegscheider † Jerome and Mary Ann Weigenant † Don † and Arlene Welbes Gene and Ivalea † Wendlandt Albert and Mildred Wesely † Thomas and Gloria Wesely Robert and Mary Wesslund † Carol Whaley Judith Whitacre George and Dorothy White † Kathleen Wichmann Richard † and Sunny Wicka Angela Widi † Martha Wiggins † Theresa Wilkes Rose Williams <b>Mark and Heidi Wingerd</b> Steven and Lynn Wolf Daniel Wolfe and Carol Frey Wolfe Rev. Richard Wolter † Genevieve Woods † Rev. Msgr. Robert Wyffels † Alma Young † Richard Zarneke Germaine Zeglin † Leonard † and Irene Zvanovec	W	Y	Z



# a church of many generations

HOW A PARISH HOPES TO PRESERVE ITS PAST  
AND SECURE ITS FUTURE



The sugar maples on the shores of Maple Lake are interconnected by deep roots through which they share nutrients and protect the health of surrounding trees.

And for more than 100 years, the Church of St. Timothy has served much the same purpose for its community — spreading the love of Jesus Christ through the celebration of the sacraments and providing lifelong Christian formation.

The seeds of the parish were planted when Irish Catholic immigrants arrived in Maple Lake in the mid-1800s. Over the next 70 years, the faith community took root and grew. In 1922, overflowing their church, parishioners began to fundraise tirelessly for a new building. The next year, they celebrated their first Mass in the same building St. Timothy parishioners do today. In 1951 the parish branched out and opened a Catholic school.

“It’s an amazing parish,” says pastor Father John Meyer. “Life in Maple Lake still revolves around the church. It’s not only located in the center of town — it’s central to our parishioners’ lives.”

## BUILDING THE FUTURE

As the church approaches its 100th anniversary, the parish has looked toward the next 100 years — and how the community might ensure that its beloved church and school will endure.

With the goal of securing a consistent, stable source of income well into the future, parish leadership created the St. Timothy Legacy Program. Through two perpetual endowments — one for the parish and one for the school — parishioners can support their faith community not only today but forever.

After interviewing several investment organizations, parish leadership decided to entrust the endowment funds to the Catholic Community Foundation of Minnesota (CCF). The assurance that CCF would invest funds in alignment with their shared Catholic faith was a key factor in their decision.

“And CCF was a huge help at council meetings where otherwise we might have been spinning our wheels,” says Father Meyer. “They really understand parish life and culture.”

Legacy Program Co-Chair Greg Thomes knows from his professional experience in the insurance industry the value of planning for future needs. “I’ve only been a member of this parish for 40 years, which makes me something of a newcomer,” says Greg. “But I want to see this parish stay strong for the next 100 years.”

Angie Pribyl serves on St. Timothy’s finance committee and married into one of Maple Lake’s earliest families. “This beautiful legacy is something we want to pass on to our children,” says Angie, “just as it was passed on to us.”

Frank Sullivan’s children are seventh-generation St. Timothy parishioners. A member of the parish advisory council, Frank knows the reach of the parish extends beyond its community. “We want to preserve the faith and foundation that St. Timothy provides,” he says, “not only for the future of our families but for the future of the Catholic Church.” ●





Endowed Funds

An endowed fund is a permanent gift that will provide a perpetual source of funding to designated charities or charitable causes. With an endowed fund, charitable giving lives on for countless generations. Anyone can create an endowed fund at the Catholic Community Foundation to support causes near to their heart.

**Bolded** fund names indicate funds established in fiscal year 2021.

A **Academy of Holy Angels Endowment Fund**  
**Annual Catholic Appeal Endowment Fund**  
Annunciation Parish Endowment Fund, Minneapolis  
Archdiocesan Venezuelan Mission Endowment Fund

B Severne M. Banack Endowment Fund  
Benilde-St. Margaret School Endowment Fund, St. Louis Park  
Blessed Virgin Mary Charitable Endowment Fund  
Harold and Patricia Boerboom Priests Retirement Endowment Fund  
Borromeo Endowment Fund  
Jerome J. Brown Endowment Fund  
Brown-Mountain Family Advised Endowment Fund  
Rev. John H. Brunner Charitable Endowment Fund  
Brya Family Endowment Fund  
Robert and Dolores Buril Endowment Fund  
Burns Family Charitable Endowment Fund  
Vivian M. Byers Endowment Funds for Education

C Carondelet Life Care Ministries Endowment Fund  
Connie D. and William C. Carroll Scholarship Endowment Fund  
Cathedral Foundation Endowment Fund  
Catholic Youth Camp Endowment Fund  
Center for Mission Endowment Fund  
Cerenity-Marian Center of St. Paul Catholic Service to the Elderly Endowment Fund  
Joseph and Fern Check Legacy Endowment Fund  
**John A. and Veronica H. Commers Endowment Funds**  
Community Priorities Endowment Fund  
Conzemius Endowment Fund for Cretin-Derham Hall  
Mary Ellen Priebe Conzemius Endowment Fund  
Cora Cooty Endowment Fund  
Rev. Francis Costiou, OMI Memorial Endowment Fund  
Crosier Fathers and Brothers Endowment Fund

D Demontreville Jesuit Retreat House Endowment Fund  
Diaconate Educational Assistance Endowment Fund  
William C. and Corinne J. Dietrich Charitable Endowment Funds  
Maureen Dolan Jurek Charitable Endowment Fund  
Edward and Margaret Dudley Memorial Endowment Fund

E Elder Family Endowment Fund  
Marilou Eldred, Ph.D. Legacy Endowment Fund  
Estrem Family Endowment Fund

F Family of Faith Catholic Charities Endowment Funds  
Family of Faith Education Assistance Endowment Fund  
Family of Faith General Endowment Fund  
Family of Faith Religious Education Endowment Funds  
Family of Faith Support and Education for Priests Endowment Fund  
Family of Faith Tuition Assistance Endowment Funds  
Raymond and Genevieve Feltl St. Joseph Church Endowment Funds, Hopkins  
Fleming Family Charitable Endowment Fund  
Florence A. Florance Scholarship Endowment Fund for Academy of Holy Angels  
Florence A. Florance Scholarship Endowment Fund for DeLaSalle High School

Archbishop Flynn Legacy of Faith Endowment Fund  
Friends of Catholic Urban Schools Endowment Fund  
Robert F. and Clara M. Fulton Foundation Endowment Fund

G Gainor Endowment Fund  
Msgr. Francis J. Garvey Endowment Fund  
Richard and Delphine Goldstrand Charitable Endowment Fund  
Good Shepherd School Education Endowment Fund, Golden Valley  
Tom and Joleen Greene Family Endowment Fund  
John and Patricia Gries Endowment Fund  
Growing in Faith Endowment Fund  
Guest House Endowment Fund  
Guild of Catholic Women Endowment Fund

H **Jean A. Hammar Endowment Fund**  
Haugh Family Endowment Fund for Catholic Teachers and Religious Education Directors  
Haugh Family Endowment Fund for Tuition Support of Elementary Schools  
Hazel C. Heim Endowment Fund  
Heimerman Family Designated Endowment Fund  
Jack and Barbara Hessburg Charitable Endowment Fund  
Msgr. Patrick J. Hessian Endowment Fund  
**Father Jim Himmelsbach Endowment Fund**  
Earl and Kathy Hoagland Sacred Manoomin Endowment Fund  
Dcn. Gary and Jacqui Hoffman Scholarship Endowment Fund for Chesterton Academy, Edina  
Dcn. Gary and Jacqui Hoffman Scholarship Endowment Fund for St. John the Baptist, Excelsior  
Thomas and Patricia Holloran Catholic Charities Endowment Fund  
Rev. Leo Huber Charitable Endowment Funds  
Hurley Family Caritas Endowment Fund

I Immaculate Conception Church Endowment Fund, Columbia Heights  
Immaculate Heart of Mary School Tuition Assistance Endowment Fund, Minnetonka

J Jeffery Paul Johnson Memorial Endowment Fund

K Margaret D. Kane Endowment Fund  
Sr. Brenda Kelzer Scholarship Endowment Fund  
**Robert E. and Margaret M. Keppel Charitable Endowment Fund**  
Abigail Kiesner Endowment Fund for Advancement of Professional Women  
**James and Mary Klein-Church of St. Jude of the Lake Parish School Endowment Fund**  
Klutzke Family Values Endowment Fund  
Dr. Ellsworth and Mae F. Kneal Endowment Fund  
Elaine and Allen Kolles Endowment Fund

L Carlo J. LaManna Family Scholarship Endowment Fund for St. Paul Seminary  
Carlo J. LaManna Family Scholarship Endowment Fund for Tuition Assistance  
Lang Family Charitable Endowment Fund

**Louis and Loretta Langer Family Charitable Designated Endowment Fund**  
Lannan Family Endowment Fund for St. Thomas Academy  
Fr. Patrick Lannan Endowment Fund  
Robert E. and Florence D. Larkin Charitable Endowment Fund  
Philip P. LaVelle Charitable Endowment Fund  
**League of Catholic Women Foundation Endowment Fund**  
**Eugene and Beverly Lentsch Cretin-Derham Hall Endowment Fund**  
Lenzmeier Family Endowment Fund  
Clara Hill Lindley Clergy Endowment Fund  
Erasmus C. Lindley Charitable Endowment Fund  
Luminarias Endowment Fund  
Lyons Family Tuition Assistance Endowment Fund

M Catherine O'Connor Marien Legacy Endowment Fund  
Mary Mother of God Endowment Fund  
Burt and Patricia McGlynn Family Scholarship Endowment Fund  
O. Bernard and Dorothy Ann McGuire Tuition Assistance Endowment Fund for St. Mark School, St. Paul  
Donald and Bernice Messerich Family Charitable Endowment Fund  
Milroy Family Designated Endowment Fund  
Phillip and Barbara Milroy Cathedral School Scholarship Endowment Fund, Superior, WI  
Ministerial Enrichment Endowment Fund  
Missionary Sisters of St. Peter Claver Endowment Fund  
Molz Family Endowment Fund  
Kathyrn Mooney Endowment Fund for Annunciation Church, Minneapolis  
Kathyrn Mooney Endowment Fund for Basilica of St. Mary, Minneapolis  
Kathyrn Mooney Endowment Fund for Catholic Charities  
Kathyrn Mooney Endowment Fund for St. John Vianney Seminary  
Kathyrn Mooney Endowment Fund for St. Olaf Catholic Church, Minneapolis  
Kathyrn Mooney Endowment Fund for St. Stephen Church, Minneapolis  
W. Edward Mullin and Mary Hester Mullin Charitable Endowment Fund  
Catherine G. Murphy Endowment Fund for Catholic Charities  
Catherine G. Murphy Endowment Fund for St. Paul Seminary  
Catherine G. Murphy Endowment Fund for St. Thomas More Church, St. Paul  
**Les and Betsy Murphy and Pete and Judy Pedersen Endowment Fund**

N Nativity of Our Lord Endowment Funds, St. Paul  
Nazareth Hall Endowment Funds  
Newman Center University Christian Studies Endowment Fund  
Nilles Family Endowment Fund  
Alex and Loretta Novak Family Endowment Fund

O Our Lady of Good Counsel Endowment Fund  
Our Lady of Peace Education Endowment Fund, Minneapolis  
Our Lady of Peace Home Endowment Fund

P Phil and Connie Paquette Charitable Endowment Fund  
Fr. William J. Paron Endowment Fund  
Patrons of St. Anne School Endowment Fund, Le Sueur  
Valeria Pezzani Endowment Funds  
Piché Family Endowment Fund  
Anthony and Melva Pierce Endowment Fund  
Terrance J. Plante Charitable Endowment Fund  
Arthur J. Popehn Family Foundation Endowment Fund  
Donald and Veronica Poquette Charitable Endowment Fund  
Preaching and Presiding Institute Endowment Fund  
Priests Continuing Education Endowment Fund  
Priests Retirement Endowment Fund

R Rauenhorst Family Scholarship Endowment Fund  
**Joan and Bill Reiling Family Catholic Charities of St. Paul and Minneapolis Endowment Fund**  
William and Joanne Reiling Endowment Fund  
Carl J. Remick Jr. Endowment Fund  
Jim and Chriss Renier Scholarship Endowment Fund  
Respect Life Program Endowment Fund  
Richard G. and Dorothy E. Revord Family Charitable Endowment Funds  
Cole Richardson Endowment Fund  
Most Rev. John R. Roach Endowment Fund

S Sacred Heart Fraternity of Secular Franciscan Endowment Fund  
**Robert and Mary Sahli Endowment Fund**  
George and Evelyn Sayer Scholarship Endowment Fund for St. John the Baptist, Excelsior  
Bernadine E. Schmidt Endowment Fund  
Ronald and Nadine Schoenborn Endowment Fund  
Kenneth W. Scully Endowment Fund  
Seifert Family Endowment Funds  
David and Patricia Serreyn Endowment Fund  
Dr. Gregory Sheehan Scholarship Endowment Fund  
Sisters of the Good Shepherd Endowment Fund  
Skipper Slawik Endowment Fund  
Rev. Henry J. Sledz Endowment Fund for New City Ministry  
Slipka Family Charitable Endowment Fund  
George and Jeanne Slipka Charitable Endowment Fund  
Spiritual Formation of Catholic School Teachers Endowment Fund

St. Catherine University Endowment Fund  
St. John School Endowment Fund, Little Canada  
St. John the Evangelist Tuition Assistance Endowment Fund, Little Canada  
St. John Vianney Seminary Endowment Fund  
St. Joseph Parish Endowment Fund, West St. Paul  
St. Joseph's Home for Children Endowment Fund  
St. Mark Scholarship Endowment Fund, St. Paul  
St. Michael Building and Grounds Endowment Fund, Stillwater  
St. Michael Church Endowment Fund, Stillwater  
St. Michael Religious Education Endowment Fund, Stillwater  
St. Paul Seminary Endowment Fund  
St. Paul's Outreach Endowment Fund  
St. Peter School Tuition Assistance Endowment Fund, North St. Paul  
St. Peter Claver Tuition Aid Endowment Fund, St. Paul  
St. Rose of Lima Tuition Assistance Endowment Fund, Roseville  
St. Thomas Academy Endowment Fund  
St. Thomas Aquinas Catholic School Endowment Fund, International Falls  
Star Family Endowment Fund  
**R and M Stark Endowment Fund**  
**Sticha Family Legacy Endowment Fund**  
Sr. Jean Thuerauf Endowment Fund  
Total Life Care Centers Endowment Fund  
Trinity Foundation Educational Endowment Fund, St. Louis Park

V Corinne Van Heel Endowment Fund  
Norman W. and Nancy B. Villwock Family Endowment Fund

W Wagner Family Endowment Fund  
Joseph and Angeline Waletzko Scholarship Endowment Fund  
Wegscheider St. Paul Seminary Endowment Fund  
Weigenant Family Charitable Endowment Fund  
Gene and Ivalea Wendlandt Foundation Endowment Fund  
Robert and Mary Wesslund Endowment Fund for St. Odilia Church, Shoreview  
Carol A. Whaley Charitable Endowment Fund  
Martha H. Wiggins Charitable Designated Endowment Funds  
Otto C. Winzen Charitable Endowment Funds  
Emil and Julia Wittman Memorial Endowment Fund  
Rev. Richard J. Wolter Endowment Fund

# Donor Advised Funds

A donor advised fund is a simple, flexible account that allows you to make gifts, receive immediate tax benefits, and then recommend grants on your own timeline. Donor advised funds can be used to plan giving annually and throughout your lifetime.

**Bolded** fund names indicate funds established in fiscal year 2021.

A	Abele Family Charitable Fund	F	Douglas M. and Kathleen A. Eiden Fund	I	M	Laughery Family Fund	N	Charitable Fund	S	T	
	ABPI Fund		Alfred O. and Mary A. Elder Charitable Fund								Hickok Family Fund
	Jo and Gordon Bailey Family Fund		Enestvedt Family Charitable Fund								Quentin J. Hietpas Fund
	Mike Bangasser Family Charitable Fund		Greg and Beth Engel Fund								Earl and Kathy Hoagland Sacred Manoomin Fund
	International Beddor Fund		F. M. Farrell Family Fund								Janice Hoeschler Charitable Fund
	William Belkengren Charitable Fund		Fatima Charitable Fund								Delores and Bernard Hofschulte Family Charitable Donor Advised Fund
	Beranek Family Fund		M. and M. Flynn Charitable Gifting Fund								Holy Angels Fund
	John and Cynthia Beuerlein Family Fund		Fogarty Family Fund								Thomas and Patricia Hooley Family Charitable Fund
	<b>John Bidon Memorial Fund</b>		Peter and Mary Jo Forrest Family Fund								Bruce and Pat Huber Charitable Fund
	<b>Sr. Alma Bill Service Fund</b>		<b>Frank Forsberg and Mary Heer-Forsberg Family Fund</b>								Huberty Family Fund
B	Billeadeau Family Fund	F	Francis of Assisi Fund	J	J	Lind Family Fund	O	Michael J. O'Connell and Susan F. Hayes Charitable Fund	U	V	
	Bott Family Charitable Fund		Francois Family Charitable Fund								Hurley Family Fund
	Michael and Dolores Boyle Family Charitable Fund		Franske Family Fund								Thomas and Julie Hurley Fund
	Bradley Family Godshare Fund		Dennis and Barbara Frederick Family Fund								Iacarella Good Deeds Fund
	John F. Brandes Fund		French Family Charitable Fund								J and L Fund
	Brennan Family Charitable Fund		Eugene U. and Mary F. Frey Fund								Jack and Kay Jasper Family Donor Advised Fund
	Peter and Maura Brew Family Fund		Friends of East Africa Fund								Mark Joerger Family Fund
	Bromelkamp Family Fund		<b>From Our Blessings to Yours Fund</b>								David Johanneck Charitable Fund
	Bruski Family Charitable Fund		Furness Family Fund								Norbert and Veronica Johanneck Charitable Fund
	Canto Family Fund		John and Emily Gainor Family Fund								Mark and Nancy Johanns Charitable Fund
C	Catholic Education Fund for the Archdiocese of St. Paul and Minneapolis	G	Gazelle Legacy Fund	K	K	McCloughan Family Fund	P	P and R Charitable Fund	W	Y	
	<b>Christiane's Legacy of Love Fund</b>		<b>Jason Gehlen Fund</b>								Thomas R. and Catherine R. Johnson Fund
	Colling Family Charitable Fund		Gary and Joan Geurts Fund								JM Joos Fund
	Norbert and Mary Ellen Conzemius Fund		<b>Jackie Gibney Fund</b>								Thomas and Shirley Jungels Family Fund
	Cook Family Charitable Fund		Gleason Family Fund								Gregory and Michelle Keeley Family Fund
	<b>Cooley Family Fund</b>		Michael and Susan Gores Family Fund								<b>Anne Bennetts Keller Family Fund</b>
	Kathleen Cooney and Robert LaBombard Family Fund		<b>R. Jean Gray Charitable Fund</b>								Clarence F. and Dorothy A. Kelzer Fund
	Cozzens Guardian Angels Fund		Tom and Joleen Greene Family Charitable Fund								Thomas and Diane Kemper Family Charitable Fund
	Craven Family Fund		Grommesh Family Fund								Kiffmeyer Family Fund
	Cress Family Fund		<b>Michael and Sally Stolen Grossman Family Fund</b>								Susan V. Kleven Fund
D	James Crow and Mary Quinn Crow Fund	H	Patrick and Sally Gruber Charitable Fund	L	L	McElroy Christian Youth Ministry Fund	R	Tom and Mollie Raih Family Fund	Z	Z	
	James and Mary Crowley Fund		Grundtner Family Charitable Fund								Leon and Kathleen Kline Family Charitable Fund
	Hugh and Melissa Cullen Family Fund		Dan and Colette Hagen Family Fund								John and Maureen Knapp Family Fund
	Cunningham Family Fund		Haik Family Charitable Fund								Edward and Julianne Kocourek Family Fund
	Michele and Michael Darger Fund		Halbur Family Fund								Emery and Karen Koenig Fund
	Deo Gratias Fund		Juli and Paul Halverson Fund								Kathleen and John Kokesh Fund
	Russell Dickinson Celebrate Life Fund		Hamerly Charity Fund								Allan and Elaine Kolles Charitable Fund
	Diekmann Family Charitable Fund		Harrington Family Fund								Mary Kotchevar Fund
	Dienhart Family Fund		Harwood Family Fund								Kranz Family Fund
	Divine Mercy Charitable Fund		Mark Hazzard and Sharon Simonson Charitable Fund								Thomas and Janet Krocheski Charitable Fund
E	Divine Will Charitable Fund	H	Healy Family Charitable Fund	L	L	MGR Fund	R	Sean O. and Mary D. Regan Family Fund	Y	Z	
	Morgan and Celine Donohue Family Fund		Robert and Mary Healy Family Fund								Kunkel Family Charitable Fund
	Adam and Kenna Dooley Family Fund		<b>Archbishop Bernard Hebda Charitable Fund</b>								Lackas Family Fund
	DRB - 1 Fund		<b>Heinzen Family Charitable Fund</b>								Kevin and Maureen Lahr Fund
	Duc in Altum Funds		<b>Heinzen Family Foundation Fund</b>								Stewart W. and Kathleen M. Laird Charitable Fund
	Edward and Margaret Dudley Family Charitable Fund		<b>Hendrickson Family Fund</b>								Thomas and Janet Krocheski Charitable Fund
	DuFresne Family Charitable Fund										Carlo LaManna Fund
	Eibensteiner Family Fund										<b>Cheryl Lamb Fund</b>
											David Lano Foundation Fund
											<b>Pete and Lynn Larson Fund</b>



Legacy Fund

The Legacy Fund enables the Catholic Community Foundation to respond to emerging or urgent, unmet needs in our community. We are grateful for these donors who have committed gifts to the Legacy Fund and invite you to join them in strengthening our community now and forever.

**Bolded** names denote donors who made a gift to the Legacy Fund in fiscal year 2021 for the first time.

The † symbol denotes Legacy Fund donors who have passed. Please hold them in your thoughts and prayers.

A Anonymous Donors  
Bernadette Amerongen  
Mary Anderson †  
Betty Andrews  
James Audette †  
B Gordon and Jo Bailey  
G. Kendall and Nancy Baldry  
Glynn Behmen  
Robert † and Mary Belongie  
James and Georgine Benoit  
John and Cynthia Beuerlein  
John and Nancy Bierbaum  
Kerrie Blevins  
James Bloes  
Rev. David Blume  
Rev. John Brandes  
Fred and Sue Brass  
Gerald and Catherine Brennan  
Thomas and Bea Brill †  
John and Kathleen Burke  
Thomas Busch  
C Verle Carlin †  
Josephine Benz Carpenter †  
Helen Coffey  
Alfred Colling  
David Commers † and Janet Nelson Commers  
Norb and Mary Ellen Conzemius  
Aaron and Michelle Cunningham  
D Leo and Janis Dehler  
Lawrence and Mary DeMeules  
Scott and Jane Deming  
Diocese of New Ulm  
Michael and Virginia † Dwyer  
E Edward Ehlenz †  
Alfred and Mary Elder †  
Marilou and Donald Eldred  
F William † and Leveda Faulkner  
Jim and Jane Fennell  
Donavon and Joyce Fisher  
Paula Flück †  
Robert † and Sharon Flynn  
Eugene and Mary † Frey  
Rev. Francis Fried  
James Frisell and Karen Knepper Frisell

G William and Barbara Gabler  
Bill and Joan Gacki  
Thomas Gainor and Jan Nolan Gainor  
Chuck and Arlene Garrity  
Michael Gerard  
Julie and Michael Gerend  
Brig. Gen. Leo and Rosemary Goodrich †  
Frederick † and Barbara Gorka  
Timothy and Mary Gray  
**Kirsten Griffin**  
Jim and June Gulden  
H Albert and Colleen Haik †  
Taylor and Sara Harwood  
**Elaine Hathaway**  
Gretchen Healy †  
Quentin and Sally Heimerman †  
Paul and Moira Heinicke  
Thomas and Kathryn Hentges  
John and Michelle Hickey  
George and Molly Hottinger  
Patricia Huber and Jerry Cawley  
Richard Huberty and Jean Hurlbert  
John Hughes  
Thomas and Julie Hurley  
J Len and Bea Japs †  
John and Kay Jasper  
Craig and Patricia Jilk  
Dr. Josie Johnson  
Jerome and Rose Jungquist  
Paul Jungquist  
K Greg and Michelle Keeley  
Barbara Keller †  
Gerald and Phyllis Kelly  
John and Paula Kelly  
Elizabeth J. Keyes  
Jim Keyes  
Rosann and Kenneth Klutzke  
Mary Kay Knapp  
Paul and Alison Knapp  
Ed and Julie Kocourek  
Emery and Karen Koenig  
Stephen and Laura † Kolar  
Philip Kunkel  
Margaret Kuznia  
Donald and Joanne Kvasnicka

L Timothy and Roxanne Lackas  
George and Carol Lang  
Robert and Florence Larkin †  
Steven and Joan Larson  
William and Jeanine Lauer  
Brian and Jane Lavin  
Dcn. Lawrence and JoAnn Lawinger  
Steven and Mischelle Lentz  
Thomas Leonard  
Tom Letscher and Sheila Glancy Letscher  
Maurice and Alice Leuthner  
Robert Lloyd and Sally Rystrom  
M Malloy Montague Karnowski Radosevich  
and Co., P.A.  
Renee Malloy  
**Thomas Maloney**  
Marjorie Mathison Hance  
Lois Maturi  
Marion McCarty Ebert and Eugene † Ebert  
Malcolm and Mary McDermid  
McGough Foundation  
Lawrence and Andrea † McGough  
Monica McGough  
Timothy McGough †  
Joseph and Paula McGrath  
Mary Cullen McKeown and Tom McKeown  
**Michael McNamara †**  
Harry McNeely  
Gregory and Barbara Melsen  
Robert and Mary Mersky  
MGR Foundation  
Mary Michaels  
Anne Cullen Miller and Mark Miller  
**Michael Mirvis**  
Herbert and Elizabeth Mischke †  
Angela Moloney  
Thomas and Louise Montague  
Virginia Mulcahy  
James and Franchelle Mullin  
Brian Murray and Shelly McGill Murray  
N Dr. George and Ann Nemanich  
Lucille Nickolay  
William and Joan Nickolay  
O Richard and Suzanne Opitz

P PadillaCRT  
Anita Pampusch and Frank † Indihar  
David and Debbie Paquette  
Phil and Connie Paquette  
Dr. H. William and Molly Park  
Valeria Pezzani †  
Stuart and Margery Pihlstrom  
Mildred Pike †  
Marie and Raj Pillai  
W. Ramon and Marilyn Pogue †  
Arthur J. Popehn Foundation  
Premier Banks  
R Pamela Rauen  
Rauenhorst Family Foundation  
Mark and Karen Rauenhorst  
Donald and Jean Regan †  
James Regan  
Kelly Regan  
Sean and Mary Regan  
Carl Remick  
Richard and Dorothy Revord †  
J. Peter and Mary Ritten  
Randall and Janet Rogers  
Dorothy and Robert Roth  
Dolores Rufenacht  
S **Saliterman & Siefferman, PC**  
Timothy and Mary Scanlan  
Kenneth and Mary Schaefer  
Mary Schaffner and Robert Lee  
Gary and Carolyn Scherer  
Roger and Irma Scherer  
Roger † and Angeline Schnobrich  
Michelle Schommer  
**Greg Schwab**  
Casey and Susan Ann Scott  
James and Lucia † Seidel  
Jim and Annie Seidel  
Sexton Family Foundation  
Jerry † and Marilyn Sexton  
Michael † and Charlene Sheahan  
Terrance and Marlene Shelstad  
Mark Shrake  
Silver Lake Dental  
**Michael Skelly**  
Harold and Sharon Slawik

Jerome † and Delores Slawik  
Rev. Msgr. Joseph Slepicka  
Rhonda Smieja  
Ronald and Mary Smith  
St. Paul Foundation  
John † and Nan Steger  
John and Eleanor † Steichen  
Robert and Anne Strachota  
Lindsay Strickland  
Dr. Richard and Kathleen Student †  
Roger † and Margaret Swenson  
T Denise Tataryn  
Jeffrey and Jane Tegeler  
John and Joann Theissen  
Alan and Monaliza Tholkes  
Louis † and Patricia Tinucci  
**TisBest Philanthropy**  
Donald and Dolores Traxler  
Truist  
Margaret Turner †  
V Lawrence and Suzanne Vanden Plas  
Jules and Joseph Vierling  
Nancy Villwock  
Leslie Vork  
W William † and Barbara Wagner  
Marcella Flaten Wartman  
William and Rosalie Weaver  
Thomas and Rose Winkels  
Otto C. Winzen Memorial Funds  
Dr. Bernard and Jane Worth  
Y Kathleen Yung  
Z Richard Zarneke  
Richard and Kathleen Zieman

M Marjorie Mathison Hance Fund  
P Pfohl Family Fund  
Q **Angie Quinn Memorial Scholarship Fund**

Donor Designated Funds

A donor designated fund is a streamlined fund that benefits a single beneficiary. You decide how much to grant and when. Donor designated funds can be used if you want to make a qualified charitable distribution (QCD) from your IRA.

**Bolded** fund names indicate funds established in fiscal year 2021.





# a living tradition

HOW THE LEAGUE OF CATHOLIC WOMEN TRANSFORMED  
FROM A MEMBERSHIP-BASED ORGANIZATION TO  
A FOUNDATION AND GRANTMAKER

*Members of the advisory committee for the League of Catholic Women Foundation. Left to right: Rita Fox, Dar Gerber, Lisa Fitzgerald Miller, Julie Ann Schmidt, Mimi Palen-Clare, Marta Melin, and Jean Dunn.*



“At the end of the day, doing good never changes. The way we do it may change, but CCF will see to it that our legacy will carry on forever.” – Lisa Fitzgerald Miller

*“Members were grieving a part of the past that was changing while opening the door to an exciting future — and nobody anticipated how great the future could be.”*

— Mimi Palen-Clare



Above: Luncheon.  
Right: Charity work in the 1930s. From the League of Catholic Women Archival Collection held at the Basilica of Saint Mary Archives, Minneapolis.



For more than 100 years, the League of Catholic Women has empowered women by opening doors of opportunity to a hopeful future. Ever since its establishment in 1911, the League has run programs no one else would, helping women reach their fullest potential — even before women were granted the right to vote.

Bold, welcoming, and unwavering, the League has always operated independently of any parish or diocese. It provided stable housing for immigrants, served meals for seniors longing for connections, organized outreach for women with AIDS, ran group homes for at-risk youth, and outfitted women entering the workforce with professional clothing — always rising to the occasion to meet the greatest needs of the time.

Recently, the League embarked on a monumental transformation to ensure its long-standing legacy endures amid a changing landscape. It partnered with the Catholic Community Foundation of Minnesota (CCF) to establish a foundation and become a perpetual grantmaker, carrying forth the tradition set by its foremothers.

#### CHARTING A NEW PATH

Lisa Fitzgerald Miller originally joined the League in 1995. Her participation waned as she raised her four children. By the time she became more active again 15 years later, she recognized significant changes. The membership base was aging. Millennials entrenched in family life and careers had less interest in the membership model of volunteerism.

“Younger generations have their own way of giving back, and it’s different from what the League offered,” Lisa explains.

The members faced a crossroads. They saw the value of their expansive programs in the countless women and children impacted by their ministries. They held close to their deeply rooted relationships, strengthened by decades of serving side by side. No one wanted to walk away.

Rising League members knew that to effectively continue their charitable mission they needed to transform their model of impact and governance. The League sold its headquarters, a historic home in downtown Minneapolis, and began working out of The Woman’s Club nearby.

With funds from the sale, League members discussed how they could be the best stewards of their resources and carry out their mission in a different way.

Lisa, as newly elected board president, established a transition team and enlisted the help of Mimi Palen-Clare, president of Executive Growth Advisors, to navigate a pivotal discernment process. Together, they redefined the League’s vision and set a direction for a sustainable future.

“It was a difficult and painful, yet exciting, transition process,” says Mimi. “Members were grieving a part of the past that was changing while opening the door to an exciting future — and nobody anticipated how great the future could be.”

#### OPENING DOORS TO A GREAT FUTURE

Looking to connect with an organization that shares in its Catholic values, the League identified CCF as an ideal partner to execute its new vision. To fulfill the League’s intent to serve women in the community for years to come, CCF recommended establishing a foundation using an endowment to give grants to mission-aligned organizations and projects. Through an endowment, the League could distribute nearly \$100,000 to grantees — every single year in perpetuity.

League members were amazed at the possibilities for such an impactful legacy, but many were hesitant and emotional about dissolving a 100+-year-old membership organization.

Two members of CCF’s leadership team, Meg Payne Nelson and Christopher Nelson (no relation), met personally with League members to answer questions and address concerns. They reassured them that existing relationships and programs could — and should — continue.

“The second that somebody takes the time to do that, you know you’re in good hands,” Lisa says.

In 2020 an implementation group of League members and CCF representatives worked to create the new League of Catholic Women Foundation (LCWF). To keep League members involved and the mission entrenched in how funds were disbursed, CCF suggested establishing an advisory committee to identify annual grant recipients.

Through CCF’s broad network, the LCWF advisory committee has access to an even larger base of potential grantees whose work aligns with the League’s mission to empower women to build successful futures.

#### CARRYING ON THE SPIRIT OF SERVICE

The partnership between CCF and the League ensures this mission is carried out indefinitely. Through CCF’s stewardship, compassionate service, and Catholic identity, League members feel assured that the spirit of service and compassion established by the League’s foremothers more than a century ago will be honored forever.

“At the end of the day, doing good never changes,” Lisa says. “The way we do it may change, but CCF will see to it that our legacy will carry on forever.”

Former co-president Julie Ann Schmidt joined the League as a college student in the 1990s. She was drawn to the dynamic group of faithful women leading meaningful work in the Twin Cities.

After seeing more than \$98,000 awarded to 17 organizations in July 2021, she knows the League’s foremothers would be pleased.

“We’re a living foundation,” Julie Ann says. “We’re a living tradition of women doing great work.” ●



Fundraising ball in the early 1960s. From the League of Catholic Women Archival Collection held at the Basilica of Saint Mary Archives, Minneapolis.

# Institutional Endowed Funds

An institutional endowed fund is a permanent fund established by an organization to support and sustain its ministries. When an institution invests in a permanently endowed fund at the Catholic Community Foundation, it makes a commitment to ensuring that its mission continues on for future generations.

**Bolded** fund names indicate funds established in fiscal year 2021.

- A ACS Scholarship Fund, Minneapolis  
Aim Higher Foundation Endowment Fund  
Aim Higher Foundation Scholarship Fund  
Annunciation Church Outreach Fund, Minneapolis  
Annunciation Church Youth Ministry Fund, Minneapolis  
Assumption Cemetery Perpetual Care Trust Fund, Richfield
- B Bethlehem Academy Legacy Institutional Endowment Fund, Faribault  
Bethlehem Academy Legacy Scholarship Endowment Fund, Faribault
- C Center for Mission Alfred E. Hauwiler Endowment Fund, St. Paul  
Center for Mission Mustard Seed Mission Endowment Fund, St. Paul  
Center for Mission Fr. Karl Wittman, Anna Marie Eisenmenger and Odo Reder Endowment Fund, St. Paul  
Chesterton Academy of the Twin Cities Fund, Hopkins  
CommonBond Communities Housing Endowment Fund, St. Paul
- D Diocese of New Ulm Bishop LeVoir Catholic School Endowment Fund  
Diocese of New Ulm Archbishop John C. Nienstedt Catholic Schools Scholarship Fund
- F Faithful Shepherd Catholic School Rev. Charles V. Lachowitzer Endowment Fund, Eagan  
Franciscan Retreats Endowment Fund, Prior Lake  
Frassati Catholic Academy Endowment Fund, White Bear Lake
- G Glenn Catholic Senior Communities, Inc. Fund, Minnetonka  
Good Shepherd Endowment Funds, Golden Valley  
Gratitude for Divine Providence Staff Fund, Sleepy Eye  
Guardian Angels School Trust Fund, Chaska  
**Guardian Angels Angel Legacy Fund, Oakdale**  
Guardian Angels Capital Project Endowment Fund, Oakdale  
Guardian Angels Cemetery Endowment Fund, Oakdale  
Guardian Angels Arthur Hoff Endowment Fund, Oakdale  
Guild Incorporated Endowment Fund, St. Paul
- H Holy Family Church Seminarian Endowment Fund, Silver Lake  
Holy Name Endowment Fund, Minneapolis  
Holy Name of Jesus Church Good Samaritan Funds, Wayzata  
Holy Spirit Endowment Fund, St. Paul  
**Holy Spirit Dr. Kathleen Ryan Huyen Scholarship Fund, St. Paul**  
Holy Trinity Operating Endowment Fund, South St. Paul
- I Immaculate Conception Endowment Fund, Lonsdale  
Immaculate Heart Church Endowment Fund, Crosslake  
Immaculate Heart of Mary Catholic Charities Endowment Fund, Minnetonka  
Immaculate Heart of Mary Faith Formation Endowment Fund, Minnetonka  
Immaculate Heart of Mary General Operating Endowment Fund, Minnetonka  
Immaculate Heart of Mary Maintenance Reserve Endowment Fund, Minnetonka  
Immaculate Heart of Mary Scholarship for IHM Students Endowment Fund, Minnetonka  
Incarnation Parish Endowment Fund, Minneapolis

- M M.T. Hill Archdiocesan Invalid Priests Trust Funds, St. Paul  
M.T. Hill Christian Brothers Trust Fund, St. Paul  
M.T. Hill Cretin-Derham Hall Trust Funds, St. Paul  
Marquette Catholic School Endowment Fund, Virginia  
Moto Hope Mission Endowment Fund, Walker
- N Nativity of Mary Endowment Trust Fund, Bloomington  
Nativity of Mary School Endowment Trust Fund, Bloomington  
**Nativity of Our Lord Scholarship Endowment Fund, St. Paul**  
NET Ministries Alumni Endowment Fund, West St. Paul  
NET Ministries Endowment Fund, West St. Paul  
New Prague Area Cemetery Fund, New Prague
- O Our Lady Cemetery Fund, Grove City  
Our Lady of Grace Church Fr. Robert T. Cassidy Scholarship Endowment Fund, Edina  
Our Lady of Grace Catholic School Endowment Fund, Edina  
Our Lady of Grace Endowment Trust Fund, Edina  
Our Lady of the Lake Cemetery Endowment Trust Fund, Mound  
Our Lady of the Lake Parish Endowment Trust Fund, Mound  
Our Lady of the Lake School Endowment Trust Fund, Mound  
Our Lady of the Lakes Perpetual Care Fund, Spicer  
Our Lady of Mount Carmel Deaf Ministry Endowment Fund, Minneapolis  
Our Lady of Peace Endowment Fund, Minneapolis  
Our Lady of the Prairie Parish Endowment Fund, Belle Plaine
- P Pacem In Terris Endowment Fund, St. Francis  
Pax Christi Community Endowment Fund, Eden Prairie  
Presentation of the BVM Grade School Parish Endowment Fund, Maplewood  
Presentation Legacy Foundation Fund, Maplewood
- R Risen Christ Catholic School - John P. and Mary L. Byron Endowment Fund, Minneapolis
- S **Sacred Heart Cemetery Endowment Fund, Rush City**  
**Society of St. Vincent de Paul Endowment Fund, Minneapolis**  
Ss. Cyril and Methodius Church Dcn. John Matlon Memorial Endowment Fund, Minneapolis  
Ss. Joachim and Anne Endowment Fund, Shakopee  
Ss. Peter and Paul Parish Education Endowment Fund, Loretto  
Ss. Peter and Paul Parish Endowment Fund, Loretto  
St. Agnes Parish Pastoral Ministry Fund, St. Paul  
St. Agnes School Scholarship Endowment Fund, St. Paul  
St. Albert Cemetery Perpetual Care Fund, Albertville  
St. Albert the Great Endowment Fund, Minneapolis  
St. Aloysius Cemetery Fund, Olivia  
St. Alphonsus School Teachers Development Endowment Fund, Brooklyn Center  
St. Alphonsus School Tuition Assistance Endowment Fund, Brooklyn Center  
St. Ambrose Church Bishop Richard Pates Endowment Fund, Woodbury  
St. Anastasia Cemetery Perpetual Care Endowment Fund, Hutchinson  
St. Anastasia Endowment Fund, Hutchinson

- St. Andrew Parish Religious Education Fund, Montevideo  
St. Anne Cemetery Endowment Trust Fund, Hamel  
St. Bernard Church Marie Tschida Pranke Scholarship Fund, St. Paul  
**St. Bonaventure Endowment Fund, Bloomington**  
St. Bridget of Sweden Endowment Fund, Lindstrom  
St. Cecilia John Mondati Endowment Fund, St. Paul  
St. Croix Catholic School Endowment Fund, Stillwater  
St. Croix Valley Faith Formation Endowment Fund, Stillwater  
St. Eloi Parish Endowment Fund, Minneota  
St. Gabriel the Archangel Affiliated School Endowment Fund, Hopkins  
St. Gabriel the Archangel Endowment Fund, Hopkins  
St. George Cemetery Endowment Fund, Long Lake  
St. Gerard Majella Endowment Fund, Brooklyn Park  
St. Helena Endowment Fund, Minneapolis  
St. Henry Cemetery Perpetual Care Trust Fund, Monticello  
St. Hubert Catholic Community Advisory Fund, Chanhassen  
St. John the Baptist Catholic Parish Endowment Fund, Excelsior  
St. John the Baptist Resurrection Cemetery Care and Maintenance Fund, Excelsior  
St. John the Baptist Capital Endowment Fund, New Brighton  
St. John the Baptist Cemetery Endowment Fund, New Brighton  
St. John the Baptist Operating Endowment Fund, New Brighton  
St. John the Baptist Pastoral Outreach Ministry Fund, New Brighton  
St. John the Baptist Tuition Assistance Fund, New Brighton  
St. John the Baptist Cemetery Endowment Fund, Savage  
St. John the Baptist Parish Endowment Fund, Savage  
St. John the Baptist Parish Endowment for Tuition Assistance Fund, Savage  
St. John the Evangelist Tuition Assistance Endowment Fund, Duluth  
St. John Neumann Catholic Church Parish Endowment Fund, Eagan  
**St. John's Cemetery Perpetual Care Fund, Hector**  
St. Joseph Church Fr. Frank Brunner Endowment Fund, Montevideo  
St. Joseph Parish Faith Formation Financial Aid Endowment Fund, Red Wing  
St. Joseph Perpetual Parish Endowment Fund, Rosemount  
**St. Joseph's Catholic School Endowment Fund, West St. Paul**  
St. Jude of the Lake Endowment Fund, Mahtomedi  
St. Jude of the Lake School Endowment Fund, Mahtomedi  
St. Lawrence Catholic Church Endowment Fund, Duluth  
St. Louis Church Fr. Paul Morrissey, S.M. in Memory of John Nasseff Endowment Fund, St. Paul  
St. Margaret Mary Endowment Fund, Golden Valley  
St. Mark Peller Scholarship Fund, St. Paul  
St. Mary Perpetual Care Endowment Fund, Arlington  
St. Mary School Endowment Fund, Bird Island  
St. Mary Cemetery Fund, Olivia  
St. Mary of the Lake Cemetery Perpetual Care Fund, White Bear Lake  
St. Matthew Education Endowment Fund, St. Paul  
St. Michael Cemetery Perpetual Care Fund, Farmington  
St. Michael Designated Endowment Trust Fund, Farmington  
St. Michael Cemetery Fund, Milroy

- St. Michael Church and School Advisory Fund, Prior Lake  
St. Michael Endowment Fund, Prior Lake  
St. Nicholas Cemetery Perpetual Care Fund, Carver  
St. Nicholas Endowment Fund, Elko New Market  
St. Odilia Endowment Fund, Shoreview  
St. Odilia Prayer Garden Perpetual Care Fund, Shoreview  
St. Odilia School Endowment Fund, Shoreview  
St. Olaf Church Dorothy Ellstrom Endowment for Spiritual Enrichment Fund, Minneapolis  
St. Olaf Church Endowment Fund, Minneapolis  
St. Pascal Baylon Endowment Fund, St. Paul  
**St. Patrick Endowment Fund, Edina**  
St. Patrick Building Fund, Inver Grove Heights  
St. Patrick Designated Endowment Trust Fund, Inver Grove Heights  
St. Patrick Endowment Fund, St. Paul  
St. Paul Seminary General Seminary Endowment Fund, St. Paul  
St. Paul Seminary Msgr. Ambrose Hayden - Seminary Fund, St. Paul  
St. Paul's Monastery Endowment Fund, St. Paul  
St. Peter School Endowment Fund, Forest Lake  
St. Peter Catholic Church Cemetery Perpetual Care Endowment Fund, Mendota  
St. Peter Catholic School Operating Endowment Fund, North St. Paul  
St. Peter Cemetery Care Endowment Fund, North St. Paul  
St. Peter Parish Operating Endowment Fund, North St. Paul  
St. Peter School Tuition Assistance Endowment Fund, North St. Paul  
St. Philip Church Clifford and Audrey Olson Endowment Fund, Litchfield  
St. Pius X Permanent Endowment Fund, White Bear Lake  
St. Richard BTCS Scholarship Endowment Fund, Richfield  
St. Richard Undesignated Endowment Fund, Richfield  
St. Rose of Lima Legacy Fund, Roseville  
St. Rose of Lima Parish School Mischke Family Endowment Fund, Roseville  
St. Stephen Church Emmett and Augusta Goff Endowment Fund, Minneapolis  
St. Therese Advisory Fund, Deephaven  
St. Therese Good Samaritan Endowment Fund, Deephaven  
St. Therese School Advisory Fund, Deephaven  
St. Therese Pastoral Care Endowment Fund, St. Louis Park  
St. Thomas the Apostle Endowment Fund, St. Paul  
St. Thomas Aquinas Goldie and Lorraine Buda Scholarship Fund, St. Paul Park  
St. Timothy Endowment Fund, Blaine  
**St. Timothy Endowment Fund, Maple Lake**  
**St. Timothy's School - Education Endowment Fund, Maple Lake**  
St. Victoria Cemetery Perpetual Care Endowment Fund, Victoria  
St. Victoria Parish Unrestricted Endowment Fund, Victoria  
St. Wenceslaus Cemetery Endowment Fund, New Prague  
St. Wenceslaus Endowment Fund, New Prague  
St. Wenceslaus School Endowment Fund, New Prague
- T **Transfiguration Church Haak Memorial Education Fund, Oakdale**  
Transfiguration Church Ted Zarembski Scholarship Endowment Fund, Oakdale  
Trinity Founding Churches Educational Endowment Fund, St. Paul



# Agency Funds

Catholic parishes, schools, and institutions partner with the Catholic Community Foundation (CCF) to manage charitable assets. Always taking into account the appropriate amount of risk, CCF’s portfolio balances the objectives of investing in a faith-consistent manner while attempting to maximize financial return over time.

- A Aim Higher Foundation Scholarship Fund  
Alpha Women’s Center Fund, Savage  
Annunciation Funds, Minneapolis  
Ascension Education Fund, Minneapolis  
Assumption 2000 Fund, Richfield
- B Basilica of St. Mary Funds, Minneapolis  
Blessed Sacrament Reserve Fund, St. Paul  
Blessed Trinity Catholic School Endowment Fund, Richfield
- C Cathedral of St. Paul Funds, St. Paul  
Catholic Cemeteries Funds  
Catholic Charities of St. Paul and Minneapolis Funds  
Center for Mission Fund, St. Paul  
Chesterton Academy of the Twin Cities Agency Fund, Hopkins  
Corpus Christi Fund, Roseville
- D Diocese of New Ulm Fr. John Joyce Education Funds
- F Friends of San Lucas Funds, Eagan
- G Gichitwaa Kateri Catholic Church Agency Fund, Minneapolis  
Guardian Angels Funds, Oakdale
- H Highland Catholic School Funds, St. Paul  
Hill-Murray School Tyler Family Tuition Fund, Maplewood  
Holy Childhood Funds, St. Paul  
Holy Family Academy Endowment Fund, St. Louis Park  
Holy Family Catholic High School Endowment Fund, Victoria  
Holy Name Funds, Minneapolis  
Holy Name of Jesus Funds, Wayzata  
Holy Redeemer Agency Fund, Renville  
Holy Rosary Catholic Church Capital Improvements Fund, Minneapolis  
Holy Spirit Church Agency Fund, Virginia  
Holy Spirit Funds, St. Paul
- I Immaculate Heart of Mary - St. Luke School Funds, St. Paul
- L Lumen Christi Funds, St. Paul
- M Marquette School Endowment Fund, Virginia  
Mary, Mother of the Church Fund, Burnsville  
Mary Queen of Peace Funds, Rogers  
Maternity of Mary/St. Andrew Catholic School Investment Fund, St. Paul  
Most Holy Redeemer School Endowment Fund, Montgomery  
Most Holy Trinity Fund, Veseli
- N Nativity of the Blessed Virgin Mary Fund, Bloomington  
Nativity of Our Lord Endowment Trust Fund, St. Paul  
NET Ministries - Long-Term Reserve Fund, West St. Paul
- O Our Lady of Grace Funds, Edina  
Our Lady of the Lake School Fundraising Campaign 2013 Fund, Mound  
Our Lady of Mount Carmel Parish Investment Fund, Minneapolis  
Our Lady of Peace Operating Reserve Fund, Minneapolis  
Our Lady of Victory Long Term Investment Fund, Minneapolis
- R Risen Christ School Funds, Minneapolis

- S Sacred Heart Investment Fund, Robbinsdale  
Ss. Joachim and Anne Funds, Shakopee  
Ss. Peter and Paul Funds, Loretto  
St. Adalbert Long-Term Reserve Fund, St. Paul  
St. Agnes Investment Fund, St. Paul  
St. Albert Funds, Albertville  
St. Albert the Great Parish Fund, Minneapolis  
St. Aloysius Agency Fund, Olivia  
St. Alphonsus Long-Term Investment Fund, Brooklyn Center  
St. Anastasia New Office Space Fund, Hutchinson  
St. Andrew Kim Agency Fund, St. Paul  
St. Anne Fund, Hamel  
St. Anne’s Educational Foundation Funds, Minneapolis  
St. Anne-St. Joseph Hien Fund, Minneapolis  
St. Anthony Perpetual Care Fund, Watkins  
St. Bernard School Fund, Cologne  
St. Bonaventure Reserve Fund, Bloomington  
St. Bridget of Sweden Reserve Fund, Lindstrom  
St. Cecilia Reserve Fund, St. Paul  
St. Charles Borromeo Evangelization Endowment Fund, St. Anthony  
St. Clara Agency Fund, Clara City  
St. Columba Funds, St. Paul  
St. Dominic Funds, Northfield  
St. Edward Fund, Bloomington  
St. Elizabeth Ann Seton Parish Cemetery Fund, Hastings  
St. Frances Cabrini Sally Jernberg Memorial Fund, Minneapolis  
St. Francis de Sales Funds, St. Paul  
St. Francis - St. James School Funds, St. Paul  
St. Genevieve Funds, Centerville  
St. George Funds, Long Lake  
St. Joan of Arc Fund, Minneapolis  
St. John Funds, Hector  
St. John the Baptist Funds, Excelsior  
St. John the Baptist Funds, Hugo  
St. John the Baptist Funds, New Brighton  
St. John the Baptist Funds, Savage  
St. John the Evangelist School Endowment Fund, Duluth  
St. John the Evangelist Funds, Little Canada  
St. John Vianney Seminary Investment Fund, St. Paul  
St. Joseph of the Lakes Cemetery Fund, Lino Lakes  
St. Joseph Parish Fund, Montevideo  
St. Joseph Calvary Cemetery Perpetual Care Endowment Fund, Red Wing  
St. Joseph Funds, Waconia  
St. Joseph Funds, West St. Paul  
St. Jude of the Lake Funds, Mahtomedi  
St. Katharine Drexel Building Fund, Ramsey

- St. Lawrence Catholic Church and Newman Center Reserve Fund, Minneapolis  
St. Louis, King of France Funds, St. Paul  
St. Luke Fund, Clearwater  
St. Maron Maronite Funds, Minneapolis  
St. Mary Fund, New Trier  
St. Mary Funds, Sleepy Eye  
St. Mary of the Lake Endowment Fund, White Bear Lake  
St. Mathias Cemetery Funds, Hampton  
St. Maximilian Kolbe Funds, Delano  
St. Michael Funds, Farmington  
St. Michael Cemetery Fund, Prior Lake  
St. Michael Jeanett R. and Lawrence F. Klein 20 Year Term Fund, Stillwater  
St. Michael Funds, St. Michael  
St. Nicholas Funds, Carver  
St. Nicholas Endowment Fund, New Market  
St. Patrick Endowment Fund, Edina  
St. Patrick of Cedar Lake Agency Fund, Jordan  
St. Patrick Funds, Oak Grove  
St. Patrick Long Term Investment Fund, St. Paul  
St. Paul Church Fr. Tim Nolan Vocation Endowment Fund, Ham Lake  
St. Paul Seminary Investment Fund, St. Paul  
St. Paul’s Outreach Funds, West St. Paul  
St. Peter Parish Endowment Fund, Forest Lake  
St. Peter Cemetery Care Operating Fund, North St. Paul  
St. Peter Funds, Richfield  
St. Peter Funds, St. Peter  
St. Peter Claver Funds, St. Paul  
St. Raphael Funds, Crystal  
St. Rita Fund, Cottage Grove  
St. Rose of Lima Funds, Roseville  
St. Stephen Catholic Church Fund, Minneapolis  
St. Thomas the Apostle Endowment Funds, Corcoran  
St. Thomas Aquinas Funds, St. Paul Park  
St. Thomas More Catholic Community Fund, St. Paul  
St. Timothy Funds, Maple Lake  
St. Victoria Church Lazarus Table Fund, Victoria  
St. Vincent de Paul Martha Endowment Fund, Brooklyn Park  
St. Wenceslaus Funds, New Prague

# Gifts to Support Our Mission

Although we don’t ask, we are grateful for these donors who have generously given gifts in support of our mission and outreach to the community this year.

- Anonymous Donor
- John and Kim Arens
- Dr. R. Michael and Sharon Bowen
- Cristiani Family Charitable Fund
- Mike and Jane Felmlee
- Patrick and Arlene Finley
- GoodCoin Foundation
- Kevin Gust
- Julie and Thomas Hurley

- John and Kay Jasper
- Dr. Joseph and Paulette McGrath
- Premier Banks
- Kent and Muriel Roessler
- Rev. Leonard Siebenaler
- Nancy and Joseph Utoft
- Ward Family Fund
- Jane and Oswald Wyatt

# Our Board of Directors

**Kathy Cooney — Treasurer**

Retired Executive Vice President and Chief Administrative Officer, HealthPartners

**Bill Faulkner**

Managing Principal, Talmont Holdings

**Mike Felmlee**

Chief Executive Officer, Prouty Project

**Frank Forsberg**

Consultant, Education Policy

**Jackie Gibney**

Chief Relationship Officer, The Stable

**Julie M. Gerend**

Adjunct Professor of Finance, Opus College of Business at the University of St. Thomas

**Jeff Hawkins**

Retired President and COO, Anchor Bank Minnesota

**Most Reverend Bernard A. Hebda  
Chairperson, *ex officio***

Archbishop of Saint Paul and Minneapolis

**David Heinsch**

Senior Vice President, The Corporate Advisory Group of Padilla

**Julie K. Hurley — Most Recent Past Vice Chair**

President, Preferred Management Services, Inc.

**Elizabeth J. Keyes, J.D.**

Retired Vice President, US Bank

**J.J. Kirby**

Senior Director of Investment Research, Envoi, LLC.

**Emery Koenig**

Retired Vice Chairman and Chief Risk Officer, Cargill, Inc.

**Very Reverend Charles V. Lachowitzer,  
*ex officio***

Vicar General and Moderator of the Curia, Archdiocese of Saint Paul and Minneapolis

**Steven Lentz, J.D.**

General Counsel and Chief Compliance Officer, Okabena Investment Services

**Marjorie Mathison Hance**

Retired Vice President for External Relations, St. Catherine University

**Thomas H. McCarr, J.D. — Vice Chairperson**

Tax Partner, PwC

**Larry McGough**

Retired Chairman, McGough Companies

**Greg Melsen — Secretary**

Retired CFO

**Tom Mertens, *ex officio***

CFO, Archdiocese of Saint Paul and Minneapolis

**Anne Cullen Miller, MBA, *ex officio***

President, Catholic Community Foundation of Minnesota

**Doug Milroy**

Former Chairman and CEO of G&K Services, Inc.

**Marie C. Pillai**

Retired Vice President, Chief Investment Officer, and Treasurer, General Mills

**Nancy Utoft**

Retired Executive Director, Abria Pregnancy Resources

**Kate Wenger, J.D.**

Community Volunteer

**Jane Wyatt**

Retired Vice President and Client Portfolio Manager, Securian Asset Management

**Community Members Serving  
on Board Committees**

Tim Benz

John Beuerlein

Scott Billeadeu

John Mauriel

Gloria Myre

Kate Seng

Roger Vasko

# Our Staff

**Anne Cullen Miller, MBA**

President

**Christopher D. Nelson, J.D.**

Vice President of Development & Donor Engagement

**Meg Payne Nelson**

Vice President of Impact

**Casey J. Scott, MBA, CPA (*inactive*)**

Vice President of Finance & Administration

**Becky Abbott**

Fund Accounting Manager

**Liz Boo Neuberger, M.A.**

Director of Strategic Communications

**Darcy Broerman**

Executive Assistant

**Lori DiVito**

Administrative Assistant of Investments

**Lisa Haemmerle, M.A.**

Donor Operations Manager

**Chris Hagen**

Staff Accountant

**Jon Kleist, M.A.**

Grants Program Associate

**Brenda Murphy, M.A.**

Database & Prospect Research Analyst

**Katie O'Connor**

Donor Support Specialist

**Michael A. Ricci Jr., CFP®, CAP®**

Director of Professional Outreach & Investments

**Bethel Ruest, MBA**

Senior Philanthropic Advisor

**Linda Sauber**

Assistant Controller

**Jeanne Schaaf**

Director of Institutional Stewardship & Engagement

**Brianna Thompson**

Communications & Events Manager

**Jules Vierling**

Grants Manager

*Listings reflect board membership and staff employment at the time of annual report publication in fall 2021.*

*All efforts have been made to ensure the accuracy of information contained within this annual report. We have used abbreviations consistently within all lists to improve readability. If you notice an error or omission, please call 651.389.0300.*





Catholic Community  
**FOUNDATION**  
OF MINNESOTA

2610 University Avenue West, Suite 500 | Saint Paul, MN 55114 | 651.389.0300 | **ccf-mn.org**